

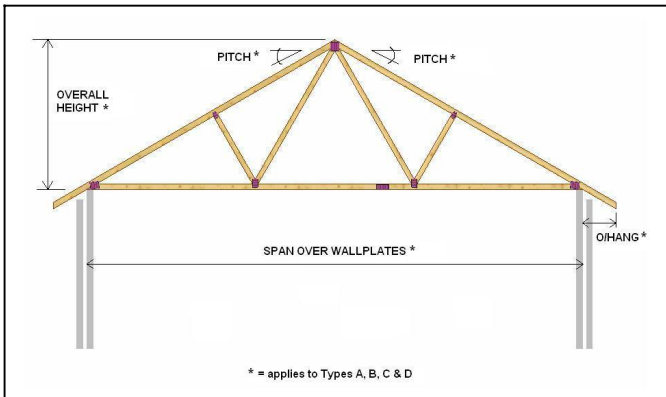

Joseph Griggs & Company Limited
Bristol Road, Gloucester. GL1 5TD
Tel: (01452) 428582 Fax: 313643
email: design@josephgriggs.com

For office use

Standard Enquiry Form for Trussed Rafters



A – Standard Duo Truss

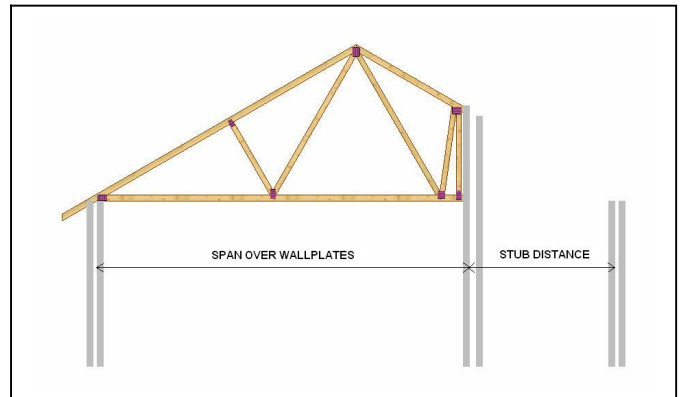

B – Standard Stubbed Truss

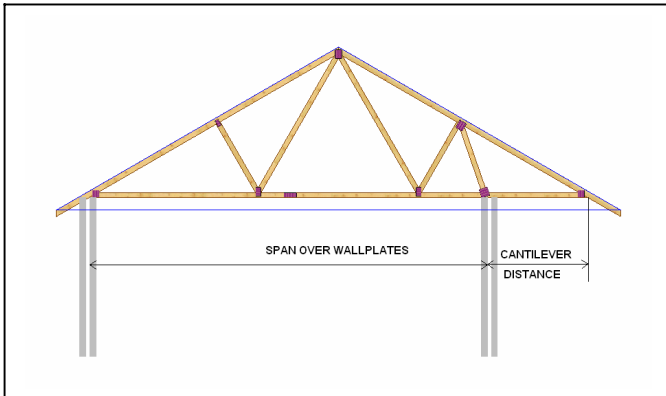

C – Cantilever Truss

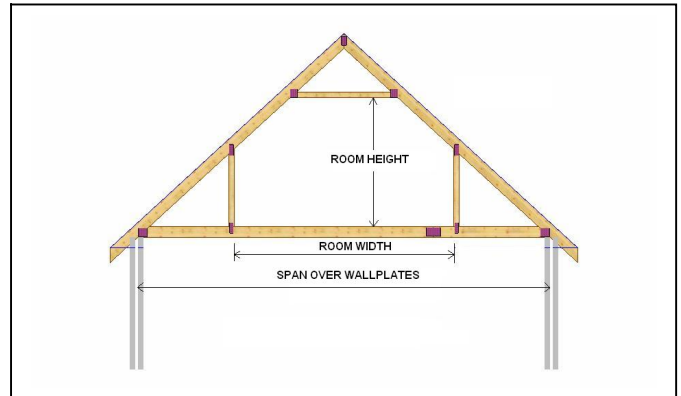

D – Attic Truss

*Other Truss Types are available – Please provide sketches or supply architects drawings
 (Type D – Please provide sketches/drawings if rooflights, stairwells or dormers required)*

Enter Type of Truss (A, B, C, D)	
Qty. of trusses & required truss spacing or truss run	
Span over Wallplates	
Pitch (Left/Right) or overall height	
Horizontal Overhang (Left/Right)	
Stub distance (mm)	
Cantilever distance (mm) [End of tie to wallplate]	
Clear room width & height (mm) [Type D only]	
Type of roof covering (e.g. Conc. Interlocking)	
Exceptional water tank size?	
Preservative treatment (Yes / No)	
Internal bearing dimension (where appropriate)	
Date delivery required	
Matching existing	PLEASE SEE REVERSE OF THIS SHEET

ADDRESS FOR CORRESPONDENCE

Name

Address.....

.....

.....

Tel / Fax No. (Home).....

Tel No. (Mob.)

ADDRESS FOR DELIVERY

Name

Address.....

.....

.....

Tel No. (Site).....

Note: Joseph Griggs & Company Ltd trussed rafters are designed and manufactured in accordance with British Standards and connector plates are covered by Agreement Certificate 80/748. Roof Trusses are supplied as individual building components and it is the responsibility of the user to ensure they are correctly installed, stabilised and braced in accordance with the applicable British Standards and Building Codes.